

**TO LET**

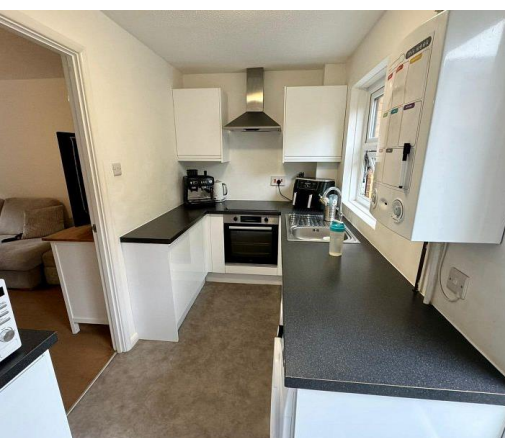
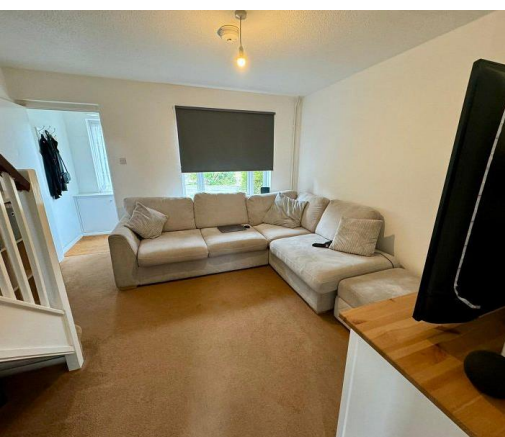

**HOLDING DEPOSIT (ONE WEEKS RENT) £311.00**

**DEPOSIT (FIVE WEEKS RENT) £1550.00**

**COUNCIL TAX BAND - C • EPC - D**

**Rear Patio Garden**

**Central Leatherhead Location**

**Short Distance To Leatherhead Br Station**

**Off Street Parking**

A modern one bedroomed centre terraced house with entrance hall, sitting room, fitted kitchen with appliances, double bedroom, bathroom, gas central heating with radiators, enclosed patio rear garden and parking. Presented in excellent condition, located within walking distance of town centre and BR station.



**MIDDLE ROAD, LEATHERHEAD, KT22 7HN**  
**£1,350 PCM**

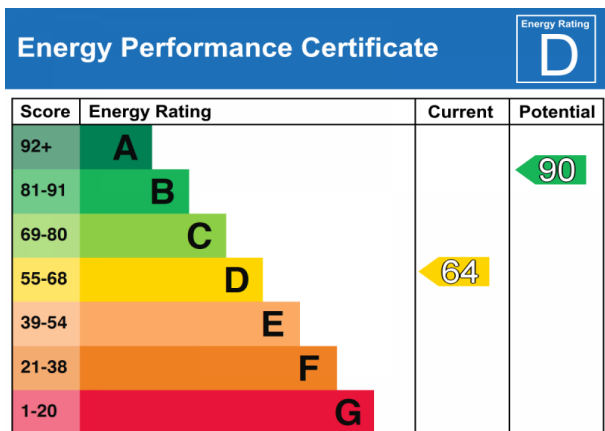

HUGGINS EDWARDS & SHARP & HES PARRY & DREWETT (SUTTON) RESIDENTIAL LETTINGS AND MANAGEMENT IS A TRADING NAME OF HES RESIDENTIAL LTD, A COMPANY REGISTERED IN ENGLAND & WALES. REGISTERED NUMBER 07165611. REGISTERED OFFICE: 30-34 NORTH STREET, HAILSHAM, BN27 1DW. HES RESIDENTIAL LTD FOR THEMSELVES AND FOR VENDORS OR LESSORS OF THIS PROPERTY WHOSE AGENTS THEY ARE GIVE NOTICE THAT THE PARTICULARS CONTAINED HERE ARE SET OUT AS GENERAL OUTLINE ONLY FOR THE GUIDANCE OF INTENDED PURCHASERS OR LESSEES, AND DO NOT FORM PART OF ANY OFFER OR CONTRACT. ALL DESCRIPTIONS, DIMENSIONS, REFERENCE TO CONDITION AND NECESSARY PERMISSIONS FOR USE AND OCCUPATION, AND OTHER DETAILS ARE GIVEN WITHOUT RESPONSIBILITY AND ANY INTENDING PURCHASERS OR LESSEES SHOULD NOT RELY ON THEM AS STATEMENTS OR REPRESENTATIONS OF FACT BUT MUST SATISFY THEMSELVES BY INSPECTION OR OTHERWISE AS TO THE CORRECTNESS OF EACH OF THEM.

## GROUND FLOOR

- HALL
- SITTING ROOM
- KITCHEN

## FIRST FLOOR

- DOUBLE BEDROOM
- BATHROOM
- OUTSIDE
- REAR GARDEN

Further information on Deposit and Administration Fees available at [www.hugginsedwards.co.uk/rental\\_information](http://www.hugginsedwards.co.uk/rental_information)

**VIEWING STRICTLY BY APPOINTMENT ONLY  
THROUGH THE AGENTS HUGGINS EDWARDS &  
SHARP**

**LEATHERHEAD LETTINGS OFFICE**  
3 BRIDGE STREET, LEATHERHEAD, KT22 8BL

**01372 455244**  
[info@hesresidential.co.uk](mailto:info@hesresidential.co.uk)



[www.hugginsedwards.co.uk](http://www.hugginsedwards.co.uk)

